

A woman with dark hair, wearing a dark blue t-shirt and a gold hoop earring, is shown in profile from the chest up. She is looking towards the left at a large, colorful abstract painting. The painting features various shades of blue, green, yellow, orange, and brown, with visible brushstrokes and a textured surface. The text is overlaid on the lower portion of the image.

honey

I UNDERSTAND

SARANA

HAEATA

MICHAEL REID NORTHERN BEACHES APRIL 2 - 25



SARANA HAEATA Sarana Haeata is a self-taught Maori–Australian artist based in Margaret River, Western Australia. Her expressive paintings explore movement, surrender, and the emotional landscapes of motherhood through layered abstraction and sketch-like figurative forms. She has exhibited internationally with Tappan Collective in Los Angeles and held solo exhibitions in Sydney including Saint Cloche. Her work has been featured in *Vogue Living*.





Little Folds

Acrylic and oil pastel on canvas

Margaret River Oak frame

27.5 x 40.5 cm

\$800

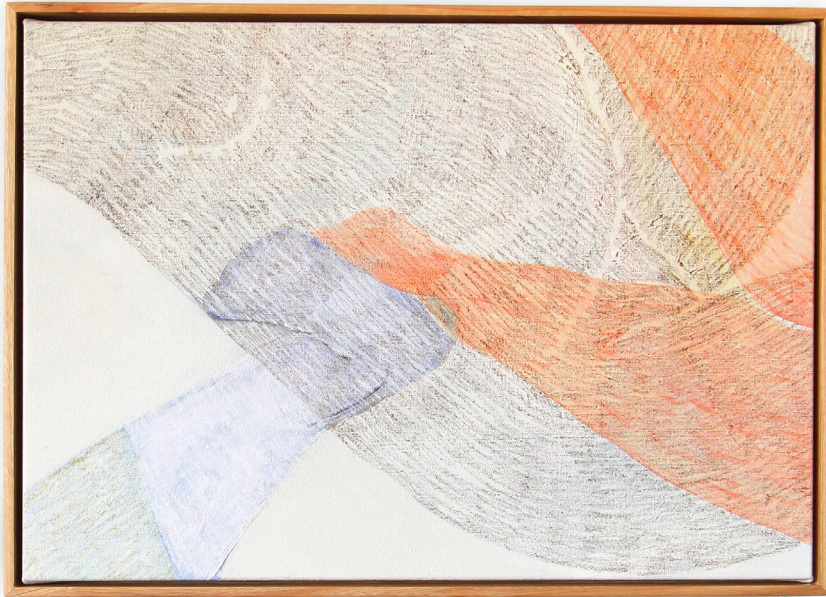

Start With My Name

Acrylic and oil pastel on canvas

Margaret River Oak frame

44.5 x 62.5 cm

\$1,300





Grassfields

Acrylic on canvas

Margaret River Oak frame

62.5 x 44.5 cm

\$1,300





Blurry Lines

Acrylic and oil pastel on canvas

Margaret River Oak frame

132.5 x 52.5 cm

\$3,100





Hum

Acrylic on canvas

Margaret River Oak frame

107.5 x 72.5 cm

\$3,400





Tread Softly She's Sleeping
Acrylic on canvas
Margaret River Oak frame
82.5 x 102.5 cm
\$3,800



"My paintings are a contemplation of movement and surrender. They capture the act of letting go into the relentless current that surrounds and shapes us. Each piece becomes a moment suspended in motion—an echo of the unseen forces that carry us forward. Layered, sketch-like markings over abstracted figures recall pencil drawings, softly reflecting the impermanence of life. Drawing on my experience of motherhood, I explore a sense of calm not in stillness, but in yielding to motion itself.."



The Days In The Middle
Acrylic and oil pastel on canvas
Margaret River Oak frame
122.5 x 122.5 cm
\$6,700







Reliquia (diptych)

Acrylic and oil pastel on canvas

Margaret River Oak frame

129.5 x 208 cm, 129.5 x 104 cm (*per canvas*)

\$11,800







Opening hours:

Tuesday: 10am - 5pm

Wednesday: 10am - 5pm

Thursday: 10am - 5pm

Friday: 10am - 5pm

Saturday: 10am - 4pm

+61 (0)2 8353 3505

2/358 Barrenjoey Road Newport, 2106

sophienolan@michaelreid.com.au

michaelreidnorthernbeaches.com.au

MICHAEL REID
NORTHERN BEACHES